

TAX MAP 71-37
 DANIEL SMITH ETALS
 DB 184 P.718, DB202 P.684
 DB 240 P.103, DB 257 P.627.
 D.B. 284 P.796

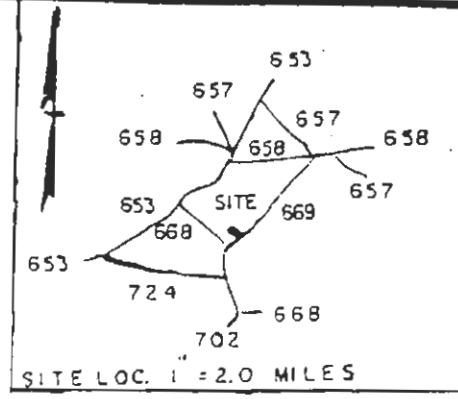

150.00
 N80°00'00" E
 16385 KINDRED ROAD
 AREA = 1.089 ACRES
 LESS 0.086 RD ROW
 1.003 ACRES

METAL BLD TAX MAP 86-2-1

TAX MAP 71-37
 DANIEL SMITH, ETALS
 DB184 P.718, DB202 P.684
 DB 240 P.103, DB 257 P.627
 DB 284 P.796

TAX MAP 71-37
 DANIEL SMITH, ETALS
 DB184 P.718,
 DB202 P.684,
 DB240 P.103,
 DB257 P.627,
 DB284 P.796

REF FOR SURVEY: DB 423 P.750
 ● = IRON ROD
 ■ = POWER POLE



I hereby certify that
 this property is shown
 on FIRM community panel
 #510315-0125B dated 12-15-82
 as being in flood zone

Stafford C. Camp

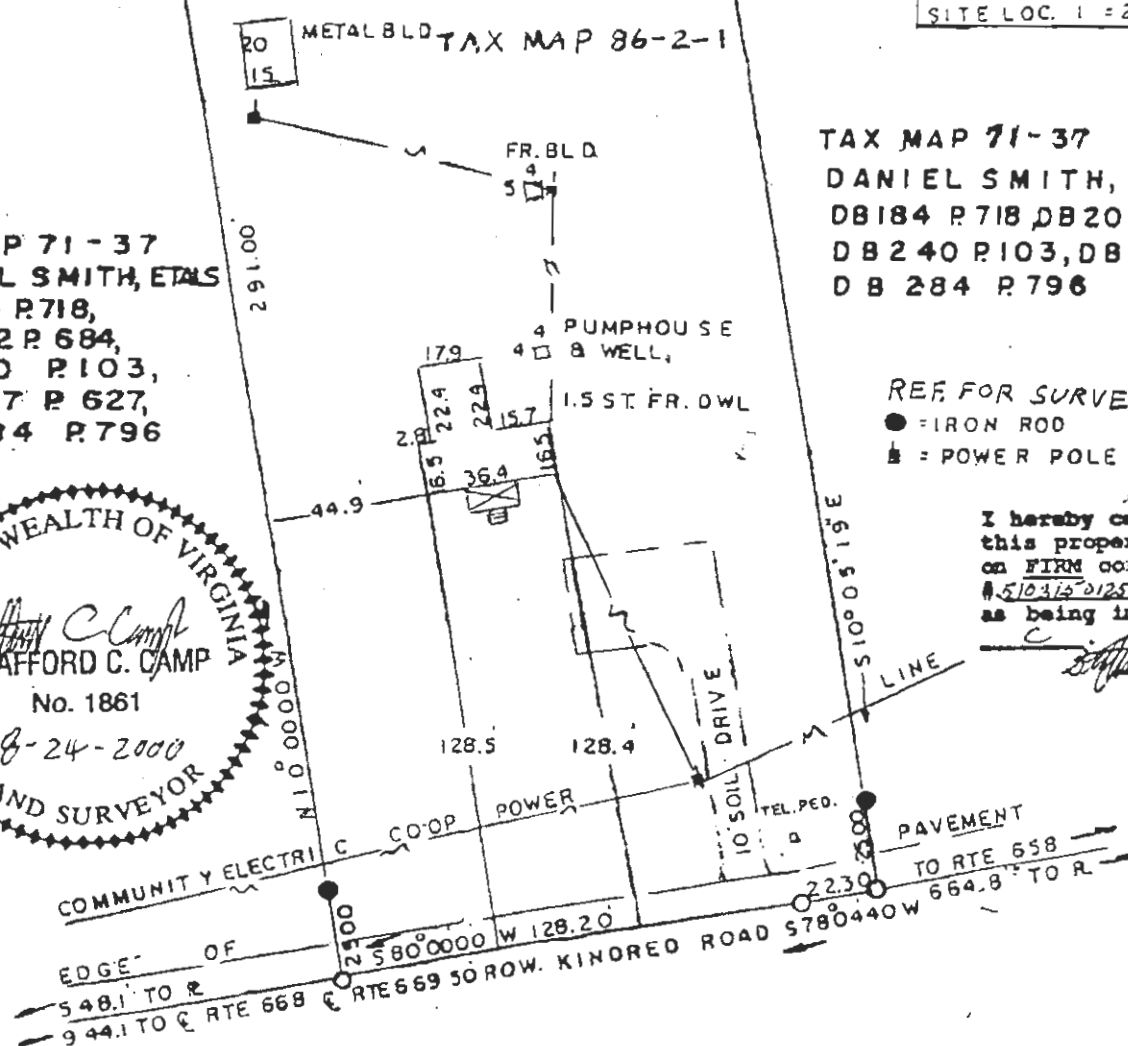

PLAT SHOWING PHYSICAL SURVEY FOR

MARY ANGELA ARTIS
 CAPRON MAGIS. DISTRICT
 SOUTHAMPTON CO., VIRGINIA
 SCALE 1"=50' DEC. 09, 1993
 SURVEY BY S. V. CAMP, III AND
 ASSOCIATES C.LS. COURTLAND, VA.
 TOTAL AREA = 1.089 ACRES

This is to certify that on
 I surveyed the property shown on this
 plat and that the title lines and phys-
 ical improvements are shown. The improve-
 ments stand strictly within the title
 lines and there are no encroachments or
 visible easements except as shown.

Stafford C. Camp C.L.S.