



**COMMONWEALTH OF VIRGINIA
VIRGINIA DEPARTMENT OF HEALTH**

Suffolk Health Department
P.O. Box 1587
Suffolk, Virginia 23439-1587
(757) 686-4919

**AOSE CERTIFICATION LETTER
SINGLE LOT**

August 18, 2006

Ronald Jordan
456 Barnes Rd.
Suffolk, Virginia 23437

Re: AOSE Certification Letter Approval
Location: Wedgewood Road, Tax Map No.: 65 Lot: 63-1
Lot Size: 2.103 Acres
HDID#: 800-06-0348

Dear Mr. Jordan:

This letter is issued in lieu of a Sewage Disposal System Construction Permit in accordance with § 32.1-163, et seq., and §§ 32.1-163.5 and 32.1-164 H. of the Code of Virginia. This application for a Certification Letter was submitted pursuant to § 32.1-163.5 of the Code of Virginia which requires the Health Department to accept private soil evaluations and designs from an Authorized Onsite Soil Evaluator (AOSE) for residential development. The site for an individual onsite sewage system was certified as being in compliance with the Board of Health's regulations (and local ordinances if the locality has authorized the local health department to accept private evaluations for compliance with local ordinances) by: Larry C. Griffin, AOSE # 102, phone number 539-6740. This letter is issued in reliance upon that certification.

The Board of Health hereby recognizes that the soil and site conditions acknowledged by this correspondence, and documented by additional records on file at the local health department, are suitable for the installation of an onsite sewage disposal system. The attached plat shows the approved area for the sewage disposal system. This letter is valid for a particular lot identified above until a permit for construction is issued and the system is installed, inspected and approved upon that lot. This letter is void if there is any substantial physical change in the soil or site

conditions where a sewage disposal system is to be located.

A permit to construct a sewage disposal system must be issued before construction of a system. If a property owner (current or future) applies for a construction permit within 18 months of the date of this letter, the application fee paid for this letter shall be applied to any state fees for a permit to construct a system. After 18 months, the applicant is responsible for paying all state fees for a permit application.

This letter, and accompanying plat of survey showing the specific locations of the sewage disposal system area, may be recorded in the land records by the clerk of the circuit court in the jurisdiction where all or part of the site or proposed site of the system is to be located. The site shown on the plat is specific and must not be disturbed or encroached upon by any construction. To do so voids this letter. Upon the sale or transfer of the land that is the subject of this letter, the letter shall be transferred with the title to the property.

Future owners are advised to review the plat for the location of the onsite sewage disposal area to make sure their building plans do not interfere with the area. If they have any questions regarding the location of the area, they should contact the AOSE identified above prior to contacting the local health department for assistance.

The area certified by this letter is suitable to accommodate an onsite sewage system at a capacity of 450 gallons per day for a 3 bedroom residence as indicated in the certification submitted with the application (see attached). The property will be served by a private water supply. This letter is an assurance that a Sewage Disposal System Construction permit will be issued (provided there have been no substantial physical changes in the soil or site conditions where a system would be located); however, it is not a guarantee that a permit for a specific type of system will be issued. The design of any sewage system will be determined at the time of application for a building permit and sewage system construction permit. The design will be based on the site and soil conditions certified by this letter, structure size and location, water well location (final determination to be made at time of permit issuance), the regulations in effect at the time, and any off-site impacts that may have occurred since the date of the issuance of this letter. In some cases, engineered plans may be required prior to issuance of a construction permit. In accordance with § 32.1-164.1:1 of the Code of Virginia, owners are advised to apply for a Sewage Disposal System Construction Permit only when ready to begin construction.

This Certification letter certifies that the above mentioned lot meets the requirements of local ordinances regarding a sewage disposal system.

Sincerely,

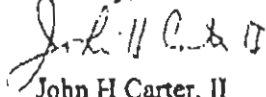

John H Carter, II
Environmental Health Specialist, Sr.

2/13/10

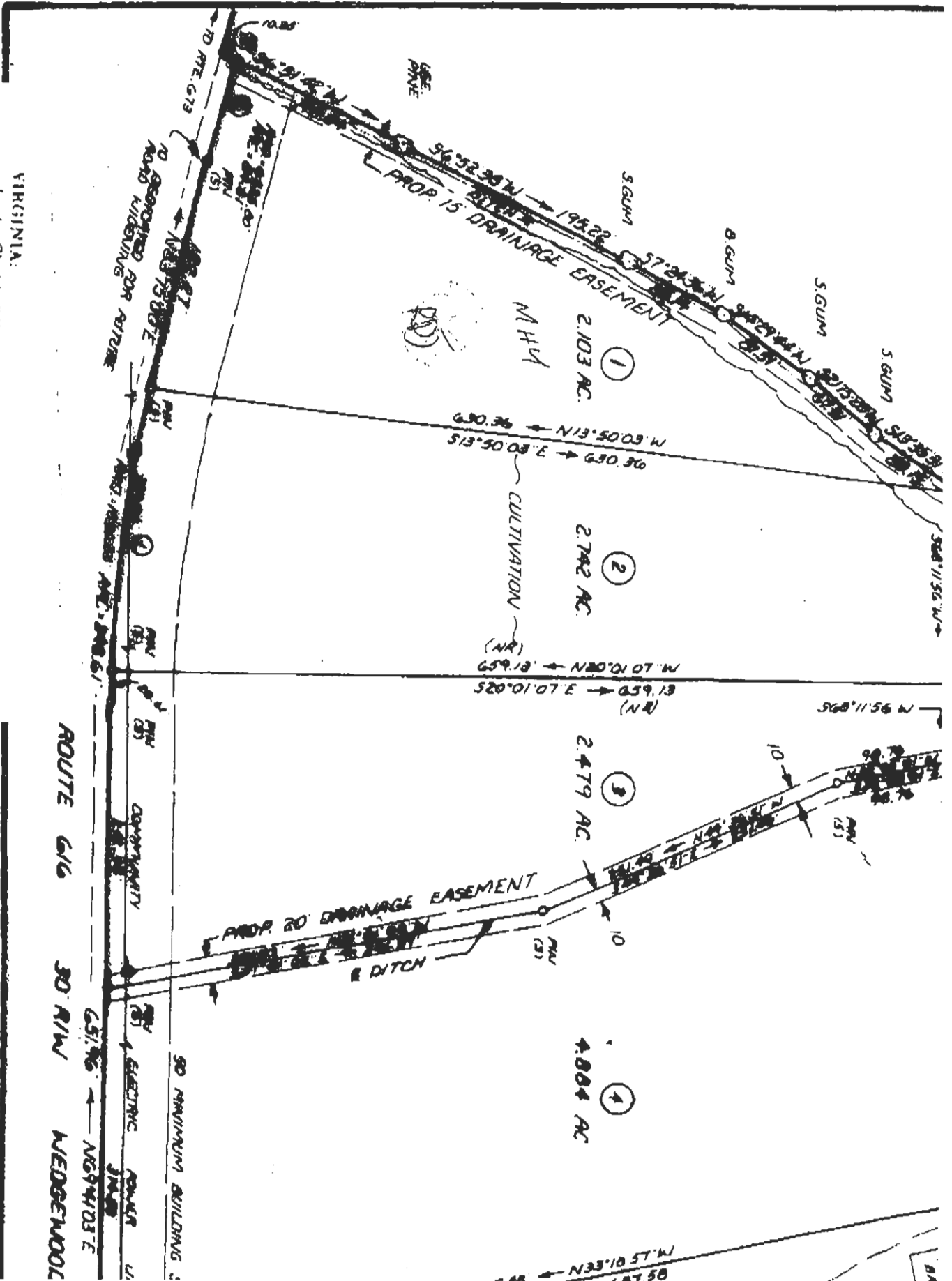

VIRGINIA

In the Clerk's Office of the Circuit Court of the City of Suffolk

with the certificate of Henry I